

How to activate LIFEtool Solutions Windows applications online?

Prerequisites:

- You have acquired an activation key for the application.
- The application is installed on the computer on which it is to be activated.
- There is an active internet connection on the corresponding computer. If this is not the case, the application must be activated offline.

Procedure:

1. Start the application that is to be activated. As long as the application has not been activated, the licence assistant opens automatically on every start. The assistant informs you how long the application can be used without activation and allows you to activate the application.

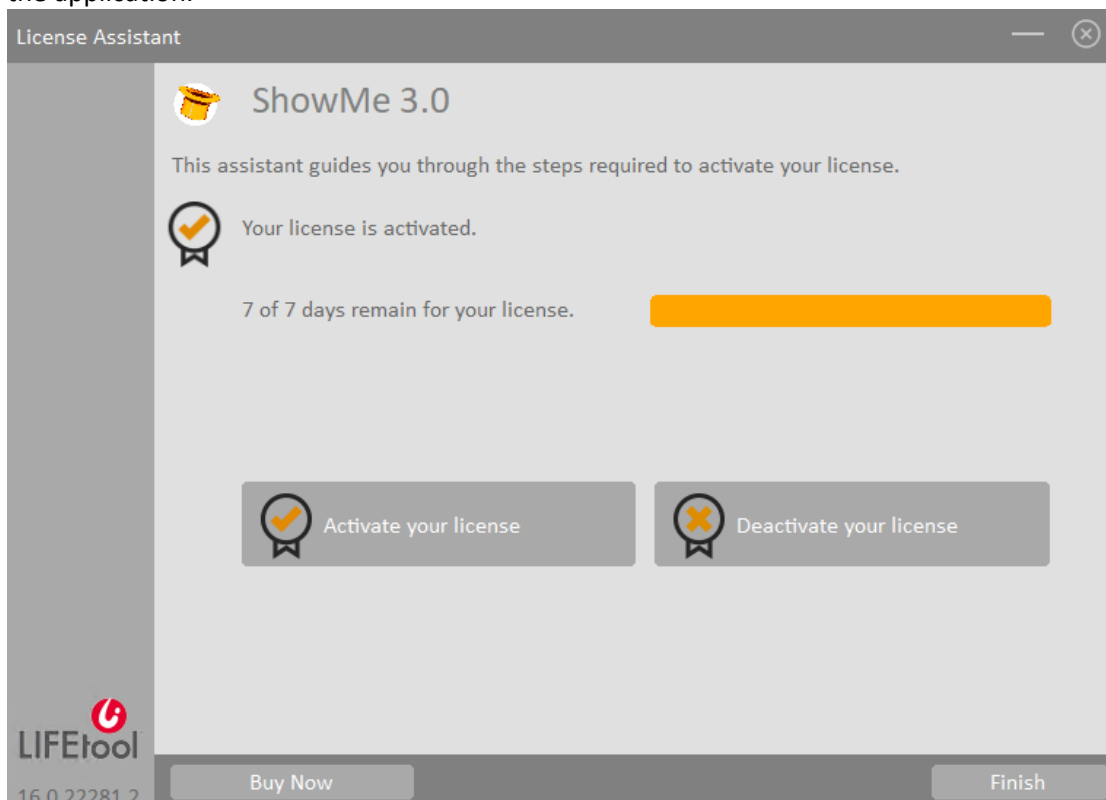

2. To do this, click on "Activate your licence".

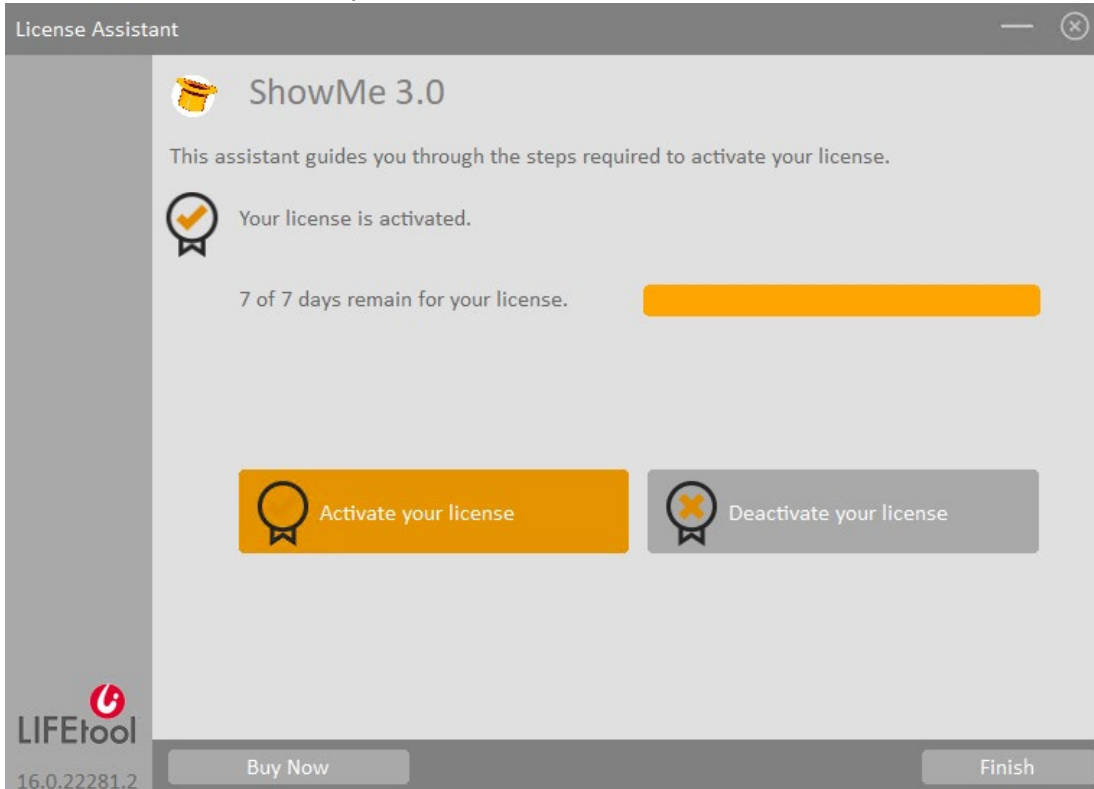

3. In the next window, click "Activate Online".

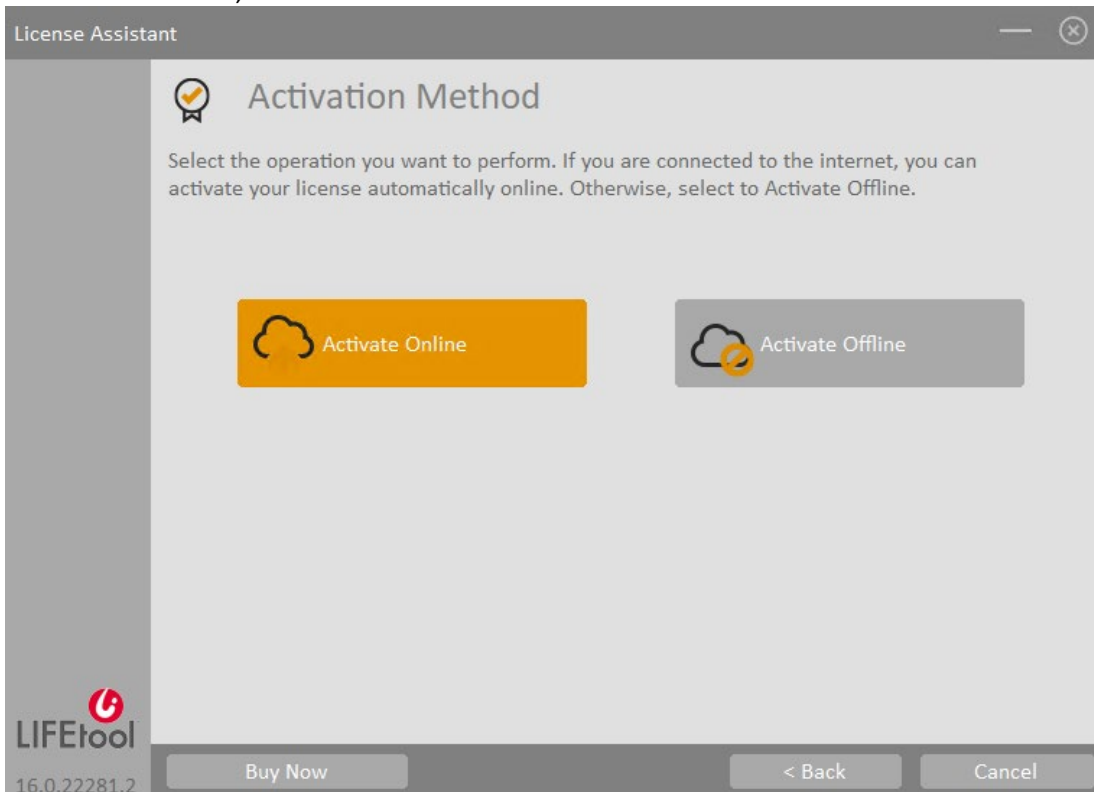

4. Finally, enter the activation key you have received for the application in the "Activation Key" field and click "Activate".

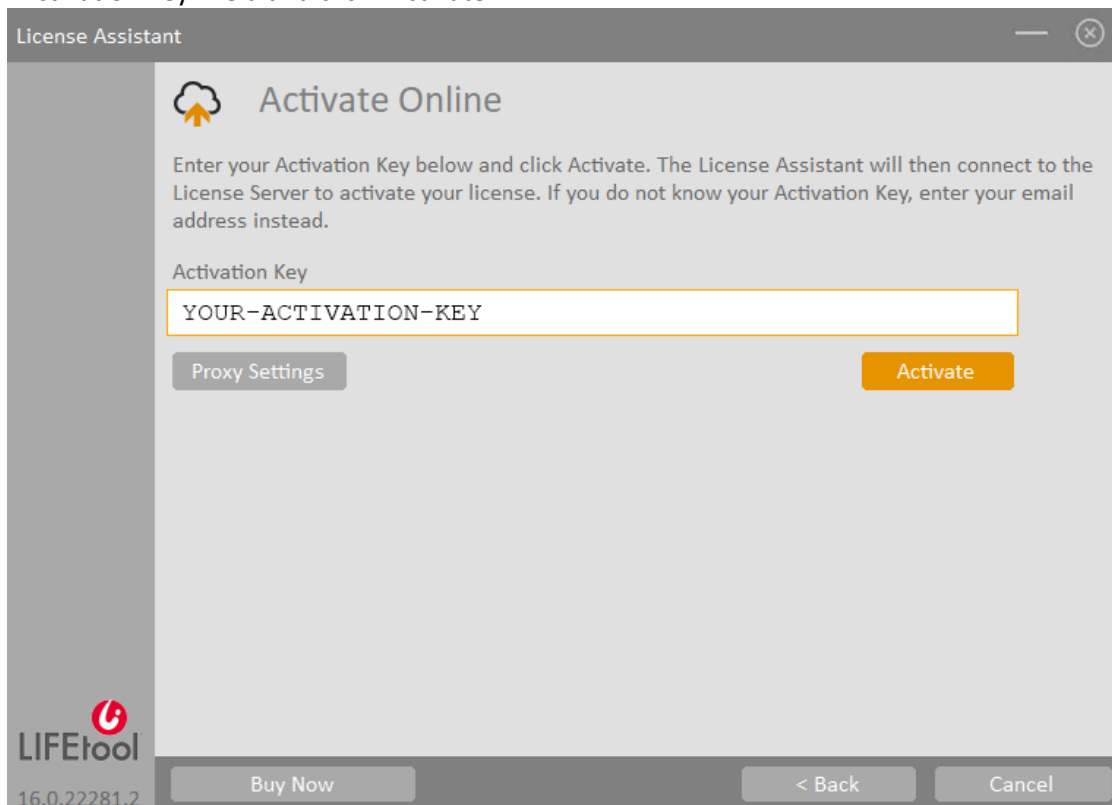

5. Your application is now activated and can be used by clicking "Finish".

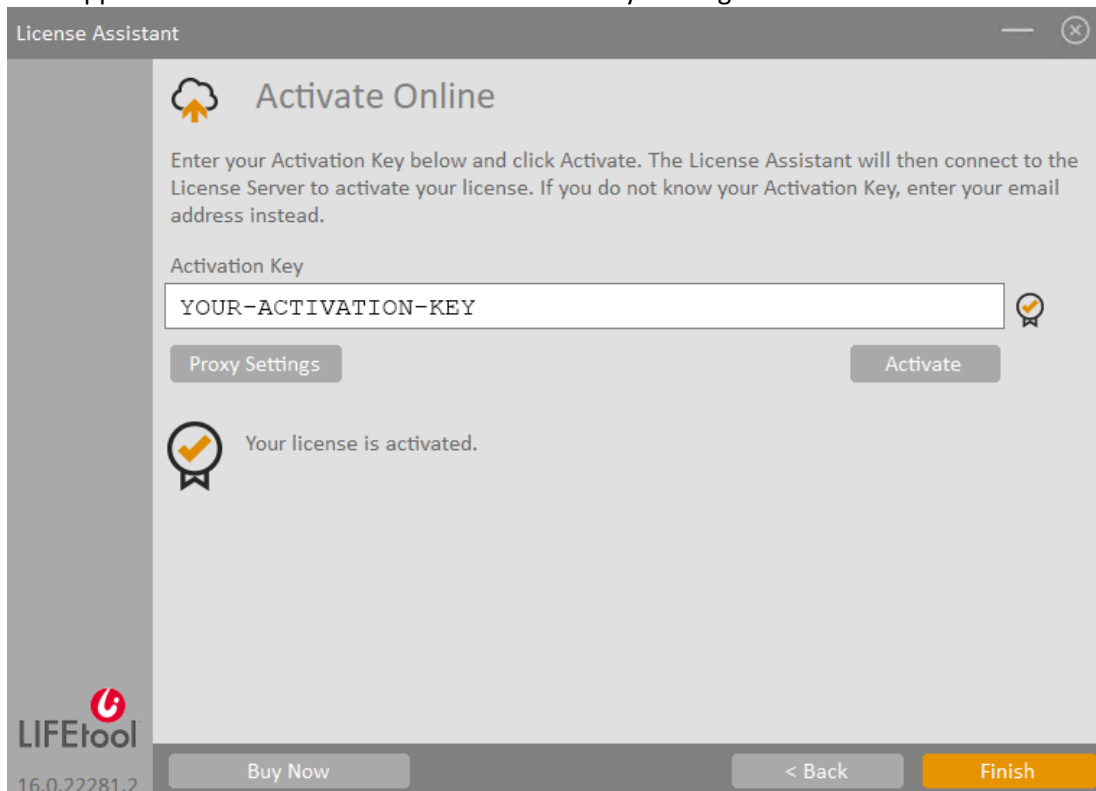

How to activate LIFEtool Solutions Windows applications offline?

If the computer on which the application is to be activated does not have access to the internet or if a firewall blocks the application's access to the internet, it is still possible to activate the application properly.

Prerequisites:

- You have acquired an activation key for the application.
- The application is installed on the computer on which it is to be activated.
- You have a device that is connected to the internet.

Procedure:

1. Start the application that is to be activated. As long as the application has not been activated, the licence assistant opens automatically on every start. The assistant informs you how long the application can be used without activation and allows you to activate the application.

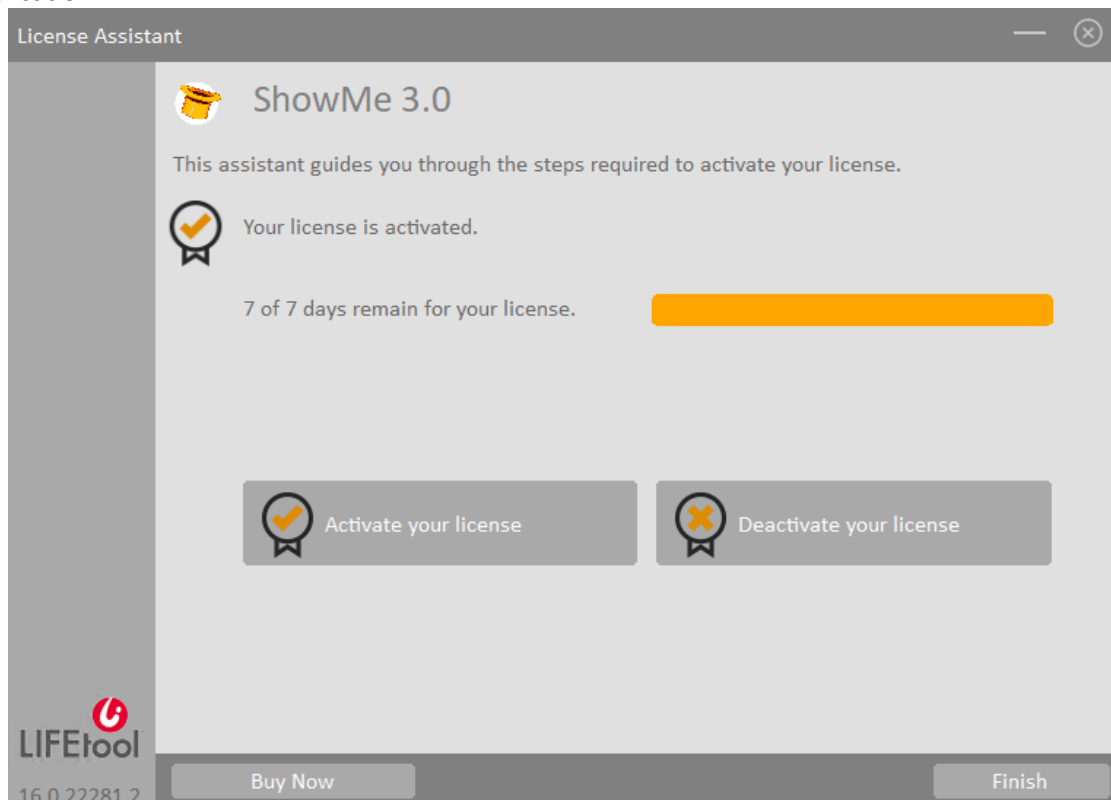

2. To do this, click on "Activate your licence".

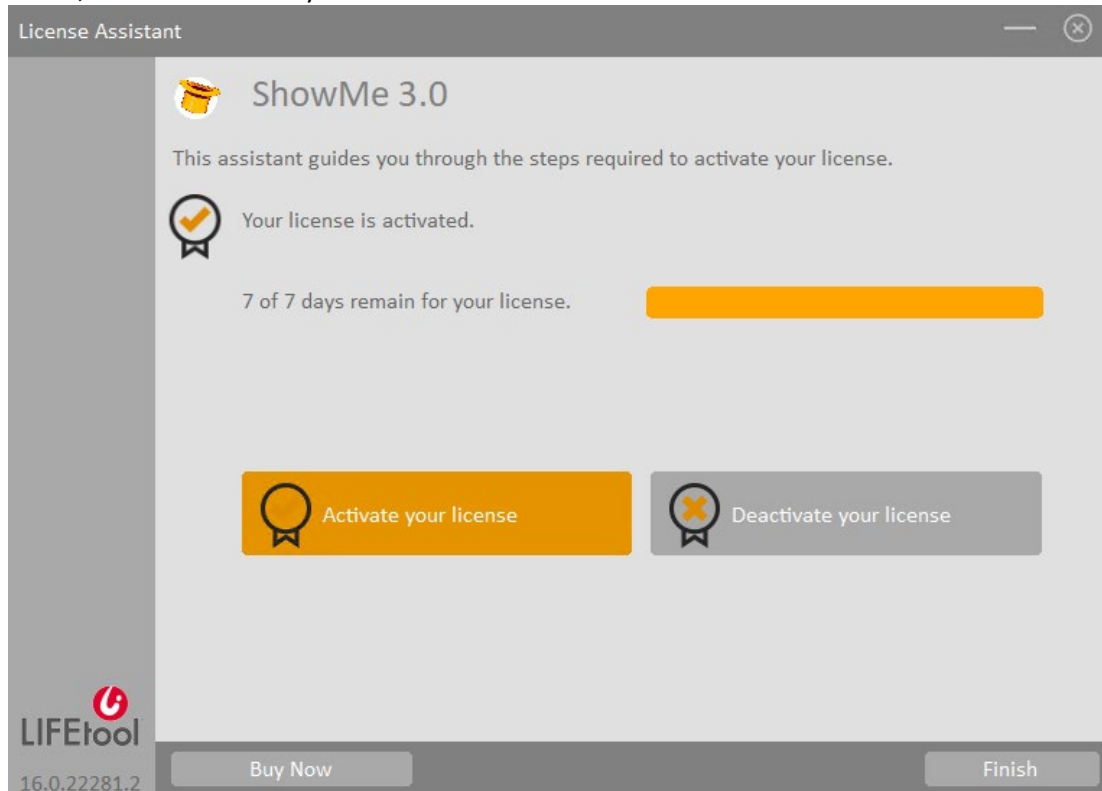

3. In the next window, click "Activate Offline".

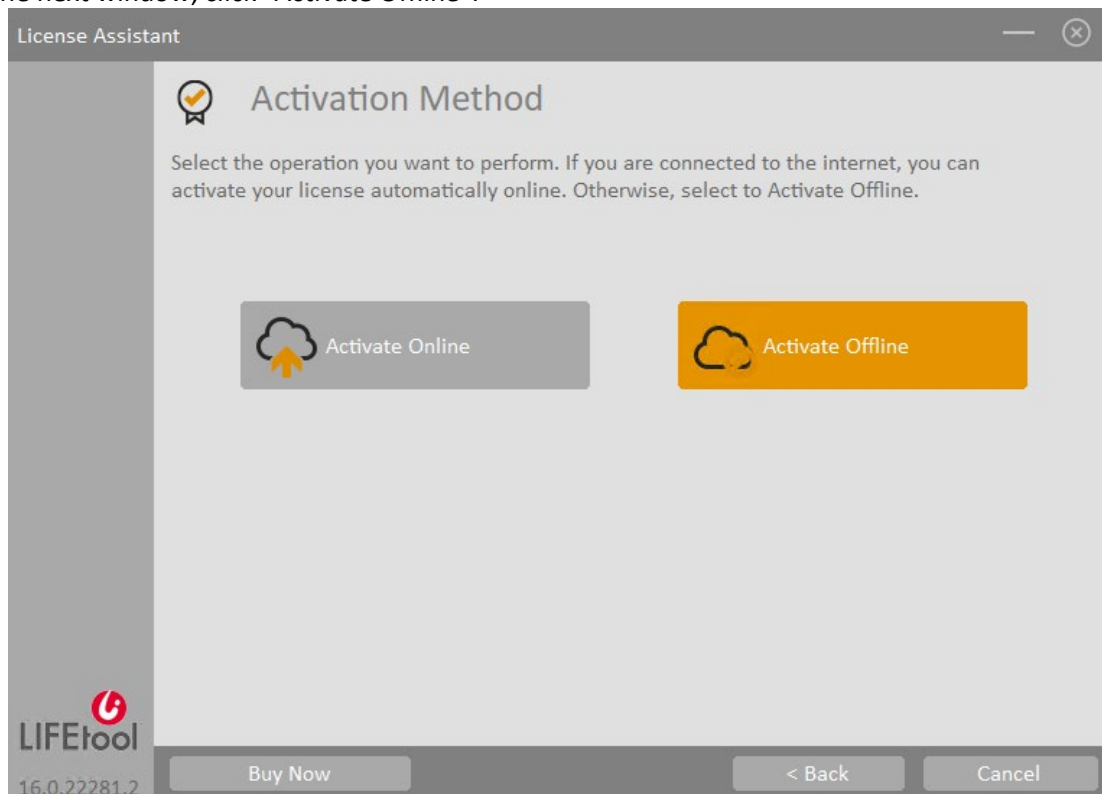

4. Make a note of the text from the "Computer Identifier" field. This will be needed in one of the next steps. If the computer identification is not displayed here, it can be read out from the Windows settings. To do this, open the Windows settings and enter the term "Device name" in the search field and click on the corresponding entry. Make a note of the text that appears under "Device name".

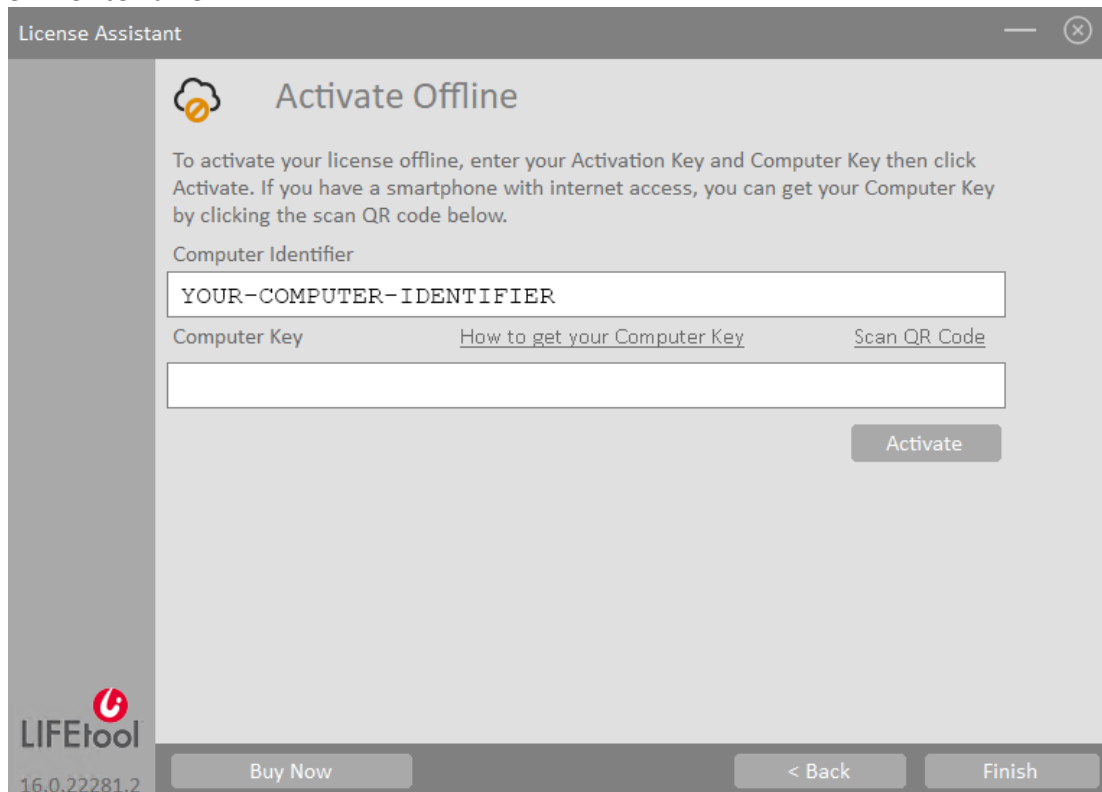

5. Open an internet browser and visit the following page:
<https://qlm3.net/lifetool/qlmcustomersite>

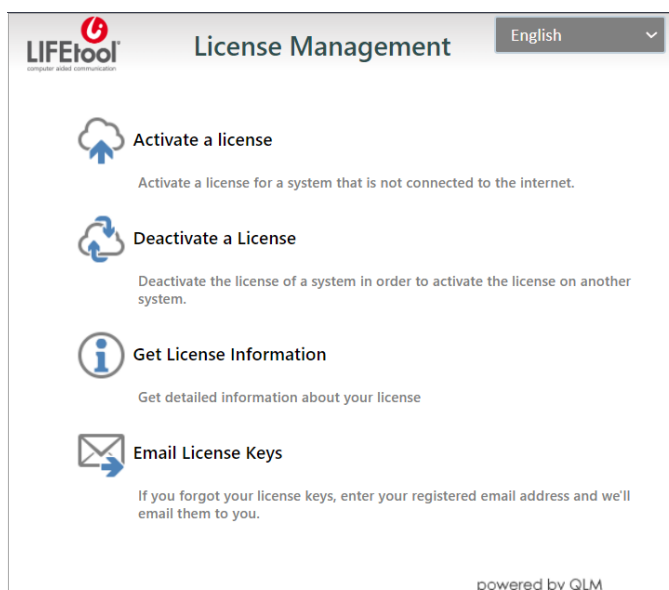

6. Change the language if necessary and click on the field "Activate a licence".

LIFEtool computer aided communication

License Management

English

Activate a license
Activate a license for a system that is not connected to the internet.

Deactivate a License
Deactivate the license of a system in order to activate the license on another system.

Get License Information
Get detailed information about your license

Email License Keys
If you forgot your license keys, enter your registered email address and we'll email them to you.

powered by QLM

7. Now enter your activation key in the first field.

LIFEtool computer aided communication

Offline License Activation

Enter your Activation Key and Computer ID

YOUR-ACTIVATION-KEY

Generate a license file

Computer Key

Activate

powered by QLM

8. For the second field, select the application for which the activation key was created and which is to be activated.

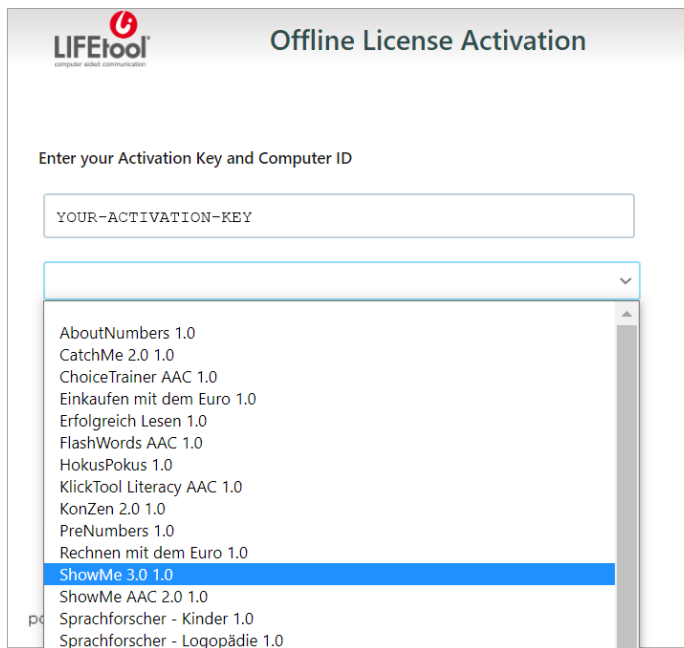

9. In the third field, enter the computer ID you noted earlier and then click on the then click on "activate".

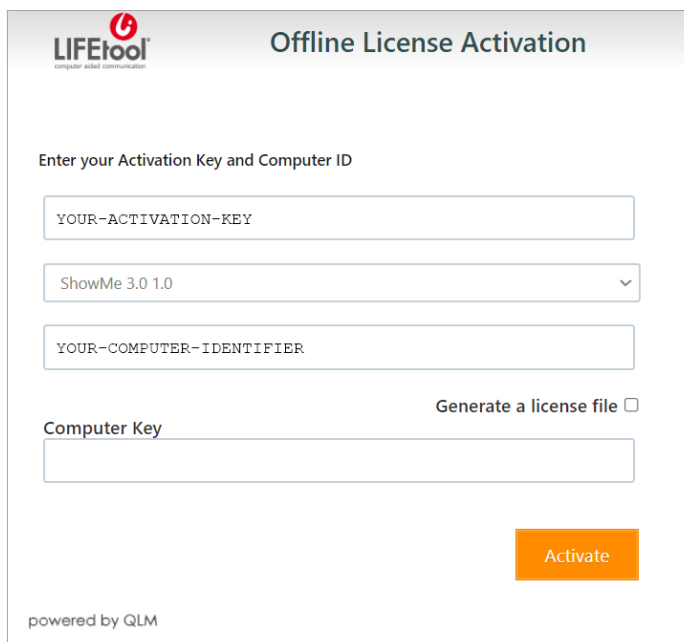

10. A computer key will be created, please make a note of it.

11. Now go back to the licence assistant, enter the noted computer key in the "Computer Key" field and then click "Activate". If the computer identification has not yet been entered, please enter it before clicking "Activate".

12. Your application is now activated and can be started by clicking on "Finish".

